City of Hilliard, Ohio
Public Notice

CASE 2: 16-0269LC – Ashford at Sturbridge – 3750 Sturbridge Court will be discussed during the **Thursday, September 8, 2016** Hilliard Planning and Zoning Commission meeting beginning at 7:00 p.m. at City Hall, 3800 Municipal Way, Hilliard, Ohio 43026. This meeting is open to the public.

REQUEST: Review & approval of a lot split under the provisions of Code Section 1188.05 and a modification of the Sturbridge Court PUD Concept Plan to permit a new 120-unit assisted living facility on 3.810 acres.

If you need special accommodations in order to participate in the meeting, please call Tromy Batiste, Administrative Assistant at (614) 334-2548 or by email at tbatiste@hilliardohio.gov two business days in advance of the meeting date. If you would like to be mailed a copy of the agenda, either by regular U.S. mail or e-mail or for questions about an application please contact John Talentino at (614) 334-2444 or e-mail him at jtalentino@hilliardohio.gov.
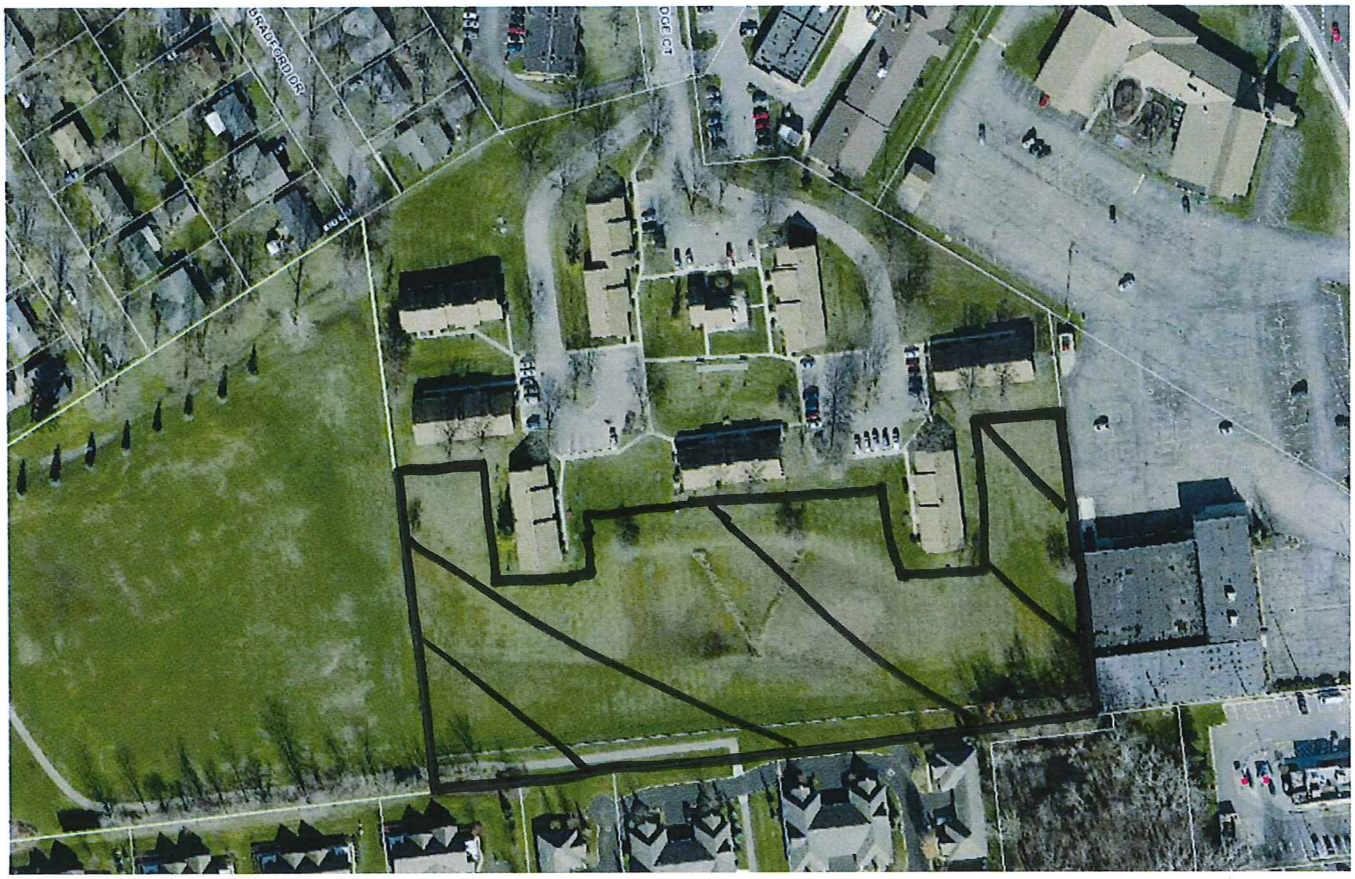
Complete agendas are available on the City's website at hilliardohio.gov under the Planning and Zoning Commission and the Rezoning webpages.