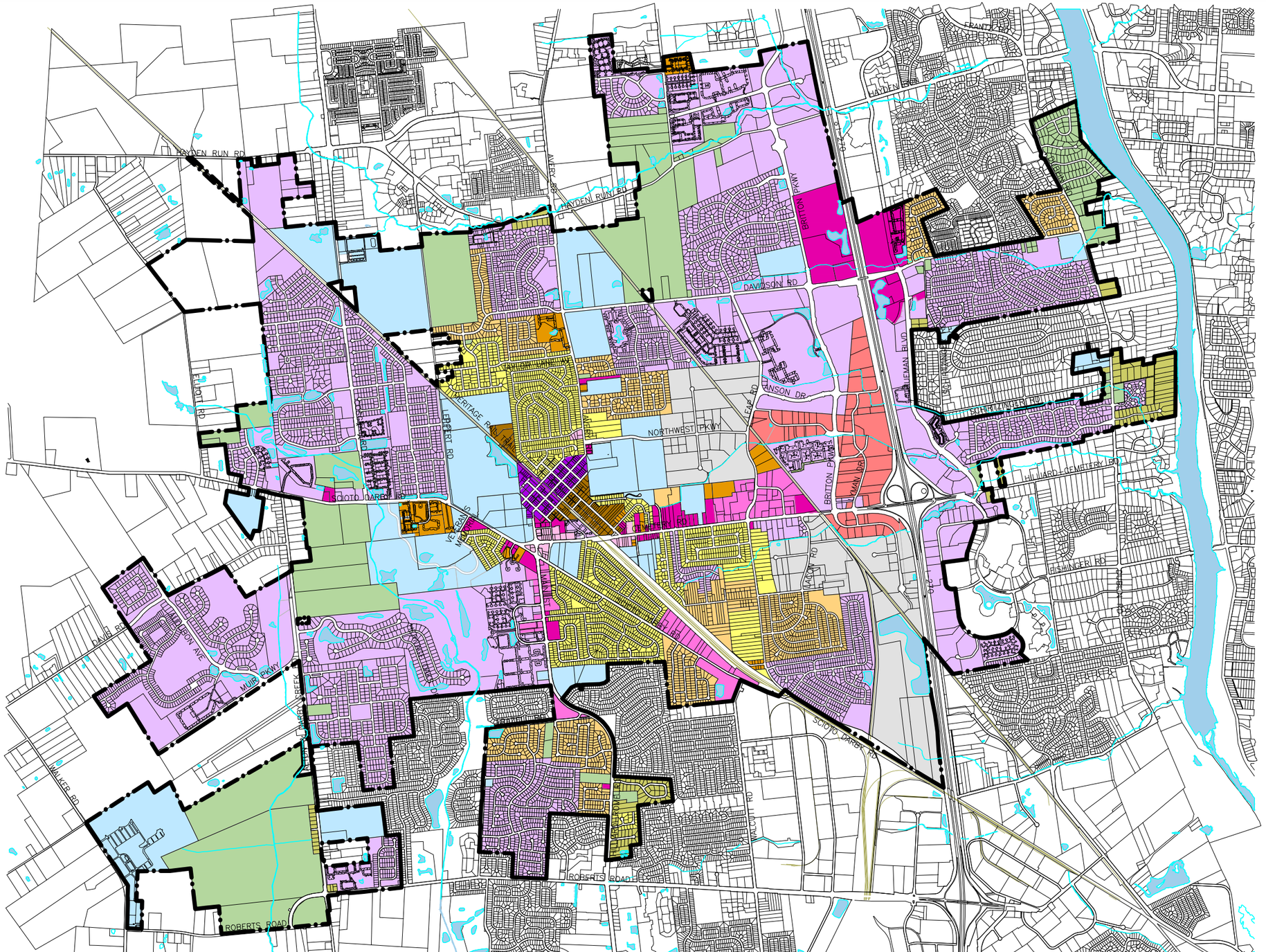

OFFICIAL ZONING MAP OF THE CITY OF HILLIARD BY ORDINANCE 14-29

- B-1 NEIGHBORHOOD BUSINESS
- B-2 COMMUNITY BUSINESS
- B-3 OFFICE/INSTITUTIONAL DISTRICT
- B-4 I-270 DISTRICT
- M-1 RESTRICTED INDUSTRIAL
- M-2 GENERAL INDUSTRIAL
- OH-MD OLD HILLIARD MIXED USE
- OH-RD OLD HILLIARD MIXED USE RESIDENTIAL
- PUD PLANNED UNIT DEVELOPMENT
- R-1 LOW DENSITY RESIDENTIAL
- R-2 LOW/MEDIUM DENSITY RESIDENTIAL
- R-3 MODERATE DENSITY RESIDENTIAL
- R-4 HIGH DENSITY RESIDENTIAL
- R-R RURAL RESIDENTIAL
- S-1 SUPPORT FACILITIES

- STREETS
- RIGHT OF WAY
- CITY LIMITS
- GRID
- WATERWAYS
- FLOODWAYS
- DRIVES

NOTE: BASEMAP FEATURE AND PROPERTY INFORMATION COMPILED FROM FRANKLIN COUNTY AUDITOR'S JANUARY 2016 GIS CD-ROM DATA. PLEASE COMMUNICATE ANY DISCREPANCIES, CORRECTIONS OR CHANGES TO: gis@hilliardohio.gov

CITY OF HILLIARD est. 1853

Zoning Map Index

SCALE: 1"=3000'

N

S:\Engineering\GIS\City-Map\ACAD\ZoningMap\COH-zoning-atlas-CVR-IND-SPEC.dwg, 8/10/2016 2:53:06 PM